

Commonwealth of Virginia

Sample Ballot

County of Wythe

General and Special Elections
 Tuesday, November 5, 2024

Instructions to voters

To vote for a candidate, use a black pen to fill in the oval next to the name, like this:

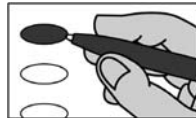

To vote on an issue, fill in the oval next to Yes or No.

To write in a qualified candidate who is not already on the ballot, fill in the oval and write the name of the person on the line.



If you want to change a vote or have made a mistake, ask an election worker for another ballot.

If you make marks on the ballot besides filling in the oval, your votes may not be counted.

President and Vice President Vote for only one	Member House of Representatives 9th District Vote for only one
<input type="radio"/> Democratic Party Electors for Kamala D. Harris, President and Tim Walz, Vice President	<input type="radio"/> Karen G. H. Baker - D
<input type="radio"/> Republican Party Electors for Donald J. Trump, President and JD Vance, Vice President	<input type="radio"/> H. Morgan Griffith - R
<input type="radio"/> Green Party Electors for Jill E. Stein, President and Rudolph T. Ware III, Vice President	<input type="radio"/> _____ Write-in
<input type="radio"/> Libertarian Party Electors for Chase R. Oliver, President and Mike ter Maat, Vice President	Member Town Council Town of Wytheville Vote for not more than two
<input type="radio"/> Independent Electors for Claudia De la Cruz, President and Karina Garcia, Vice President	<input type="radio"/> Holly E. Atkins
<input type="radio"/> Independent Electors for Cornel R. West, President and Melina Abdullah, Vice President	<input type="radio"/> Jim C. Cohen
<input type="radio"/> _____ Write-in	<input type="radio"/> Joseph E. Hand Jr.
	<input type="radio"/> _____ Write-in
	Proposed Constitutional Amendment
	Should the Constitution of Virginia be amended so that the tax exemption that is currently available to the surviving spouses of soldiers killed in action is also available to the surviving spouses of soldiers who died in the line of duty?
	<input type="radio"/> Yes
	<input type="radio"/> No
Member United States Senate Vote for only one	END OF BALLOT
<input type="radio"/> Timothy M. Kaine - D	
<input type="radio"/> Hung Cao - R	
<input type="radio"/> _____ Write-in	

Authorized by the Electoral Board of the County of Wythe, 440 West Franklin Street, Suite A, Wytheville, VA 24382

The authority statement printed above must be removed and replaced with the appropriate authority statement for the candidate, committee, individual or group using this ballot for their own purposes. Any reproduction of this MAY NOT be printed on white paper. The authority statement used for this ballot must comply with the requirements of either federal or state law, as appropriate. For state requirements, see §24.2-622 and §24.2-956 of the Code of Virginia. For federal requirements, call the Federal Election Commission, 1-800-424-9530.

SAMPLE

--	--	--	--

Authorized by the Electoral Board of the County of Wythe, 440 West Franklin Street, Suite A, Wytheville, VA 24382

The authority statement printed above must be removed and replaced with the appropriate authority statement for the candidate, committee, individual or group using this ballot for their own purposes. Any reproduction of this MAY NOT be printed on white paper. The authority statement used for this ballot must comply with the requirements of either federal or state law, as appropriate. For state requirements, see §24.2-622 and §24.2-956 of the Code of Virginia. For federal requirements, call the Federal Election Commission, 1-800-424-9530.